



# PROJECT UPDATE

## WIS 36: WIS 100 TO 51<sup>ST</sup> STREET

Milwaukee County

The Wisconsin Department of Transportation continues progress on the WIS 36 resurfacing project, from WIS 100 to 51<sup>st</sup> Street. The project is scheduled to be completed by late fall.

Sent: October 2024



The following work is scheduled to take place **on WIS 36 over the next couple of weeks:**

- Resurfacing of Hot Mix Asphalt (HMA) throughout the project limits.
- Placement of gravel along the median shoulder throughout the project limits.
- Placement of guardrail on the southbound Rawson Avenue on-ramp to WIS 36.
- Placement of new pavement marking throughout the project limits.
- The right turn lane of southbound WIS 36 to Horizon Drive will be reconstructed.

### Traffic Impacts and Detours

- Long-term single lane closures of the median lanes of WIS 36 will continue during this work.
- During resurfacing and pavement marking placement, there will be short-term closures of turn lanes and median gaps from WIS 36.
- There will be a long-term closure of the southbound Rawson Avenue on-ramp to WIS 36 for guardrail replacement. The suggested alternate route is using Rawson Avenue to 76<sup>th</sup> Street.

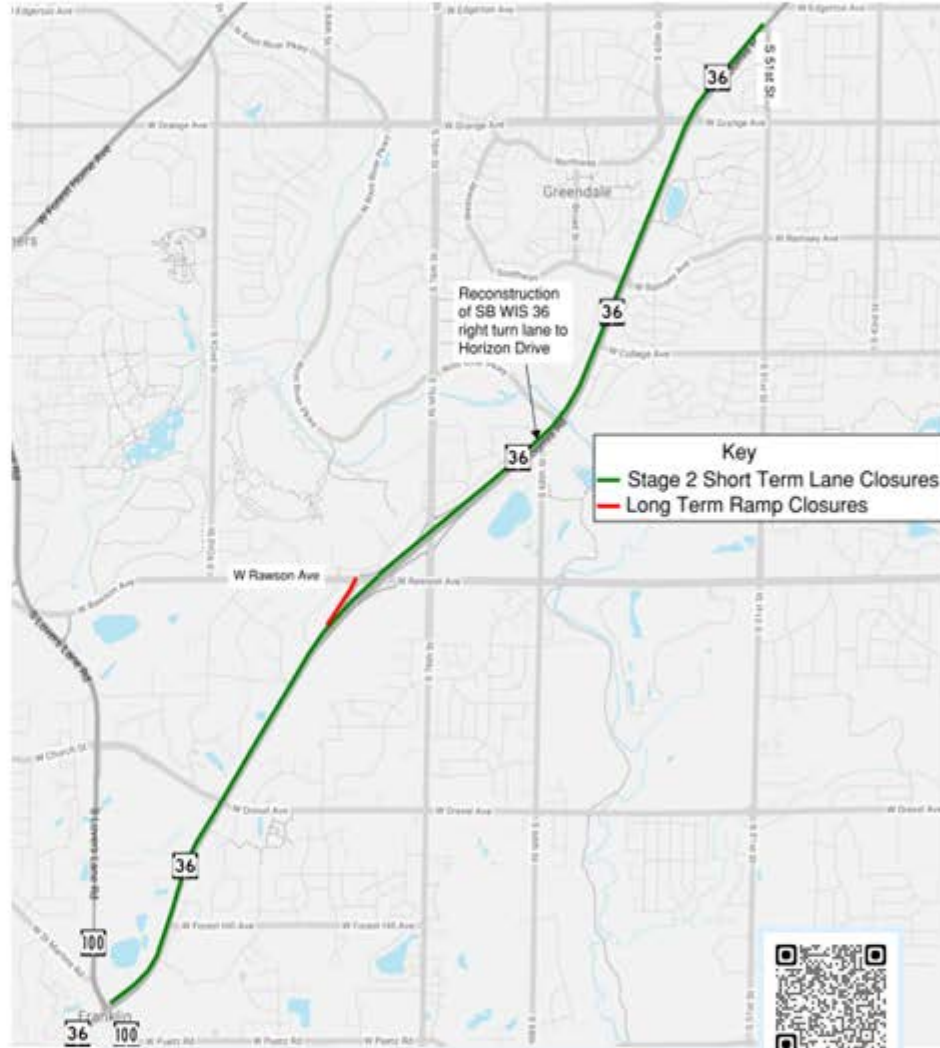

Find this project, and others at [projects.511.wi.gov](https://projects.511.wi.gov)

*All work is weather dependent. The project team thanks you for your patience and cooperation throughout this project!*

### Project Contacts

Muhammad Adil  
Project Leader  
(414) 416-8617  
[madil@ksinghengineering.com](mailto:madil@ksinghengineering.com)

Stephen Pales  
Project Manager  
(414) 750-5343  
[Stephen.pales@dot.wi.gov](mailto:Stephen.pales@dot.wi.gov)



Find WisDOT's 'In This Together' guide for tips, tools, and resources to help businesses plan for highway construction at [wisconsin.gov/together](https://wisconsin.gov/together)